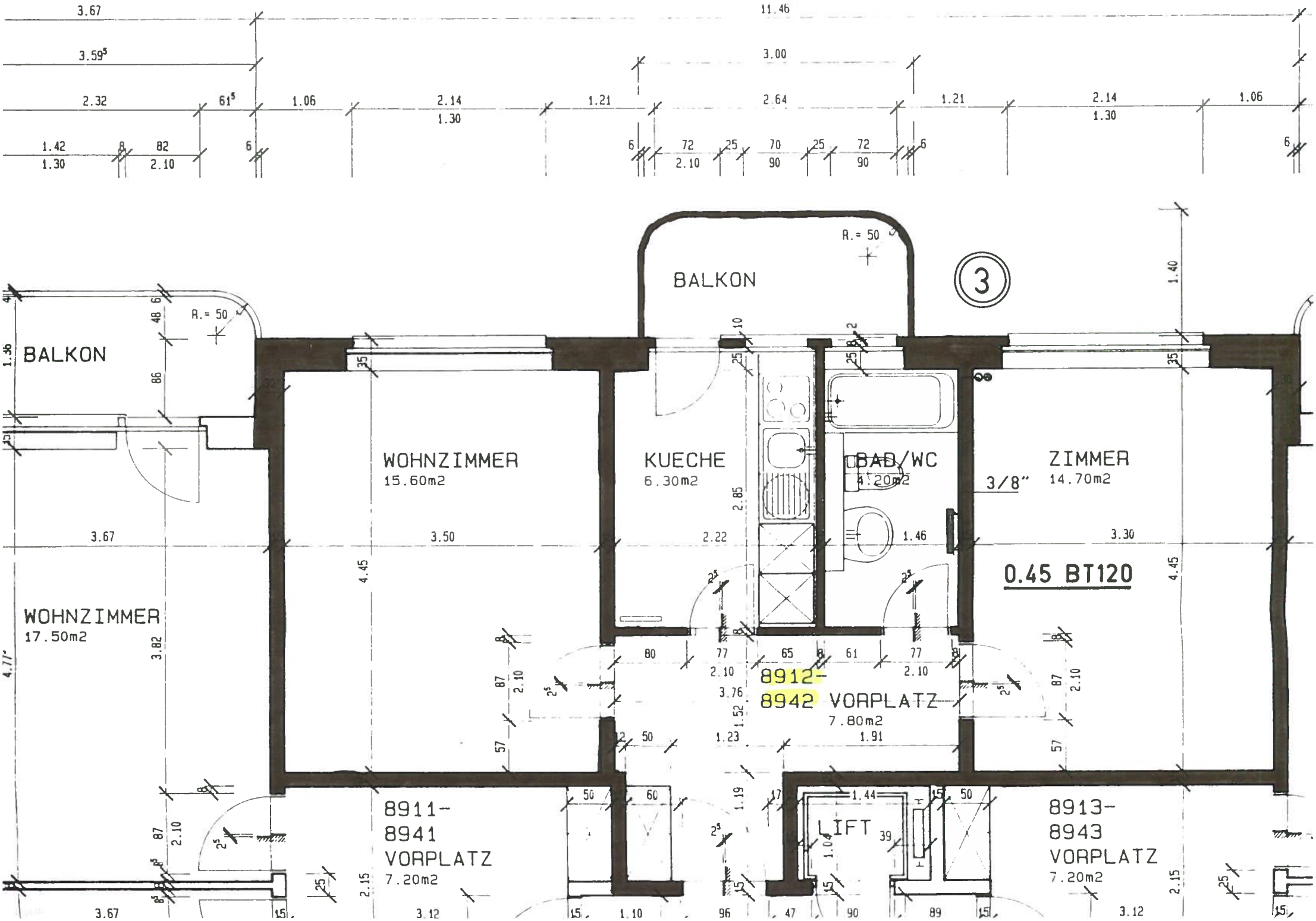
BALKON
R.= 50
BALKON
R.= 50
3
WOHNZIMMER
15.60m2
KUECHE
6.30m2
BAD/WC
4.20m2
ZIMMER
14.70m2
3/8"
0.45 BT120
WOHNZIMMER
17.50m2
8912-
8942 VORPLATZ
7.80m2
8911-
8941
VORPLATZ
7.20m2
LIFT
8913-
8943
VORPLATZ
7.20m2