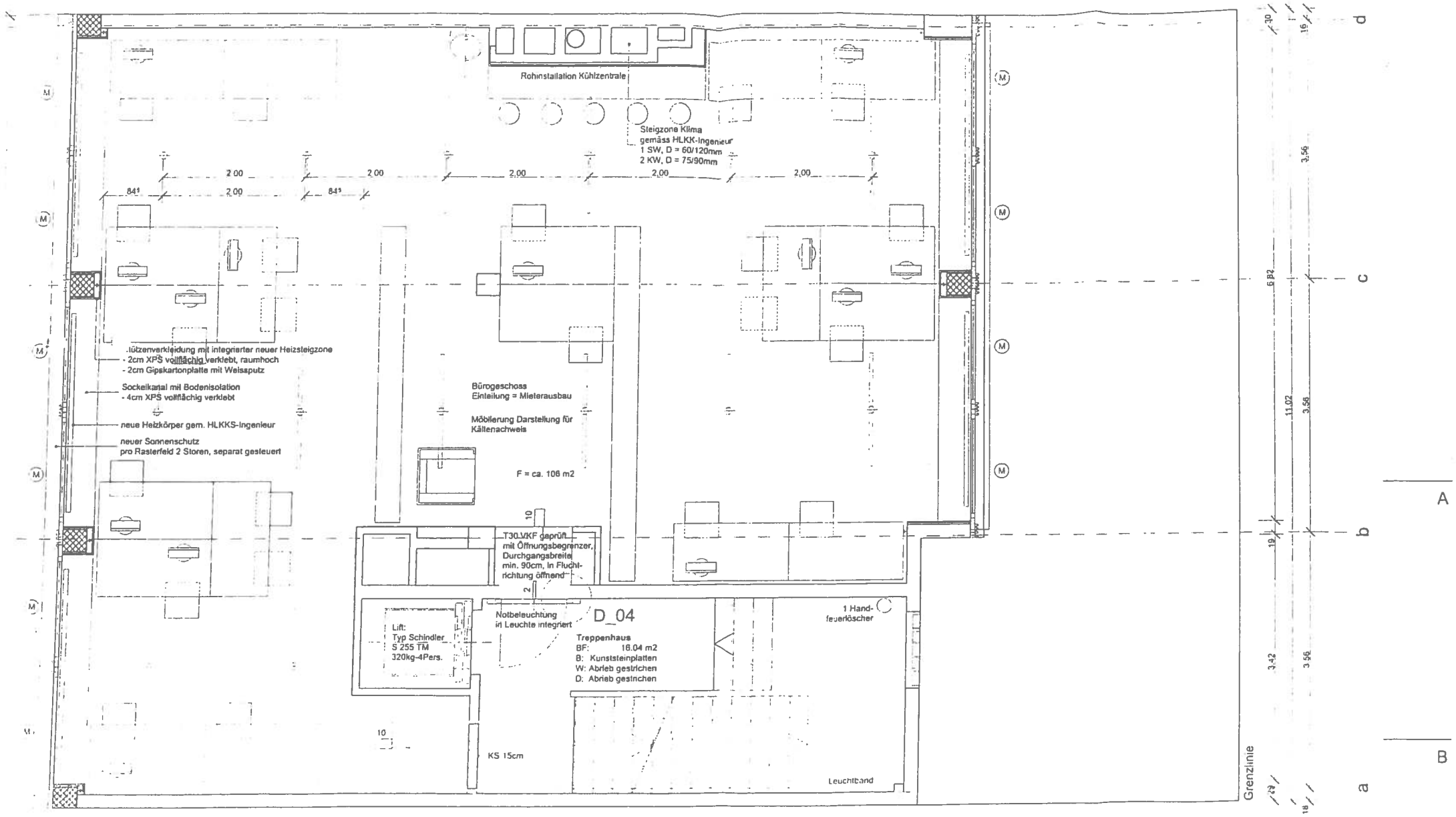

Grundriss 2. Obergeschoss OK RB = ca. +5.76 1:50